

Date : 10/03/2021  
Dossier : A20002

## PLAN DE SITUATION SANS ÉCHELLE

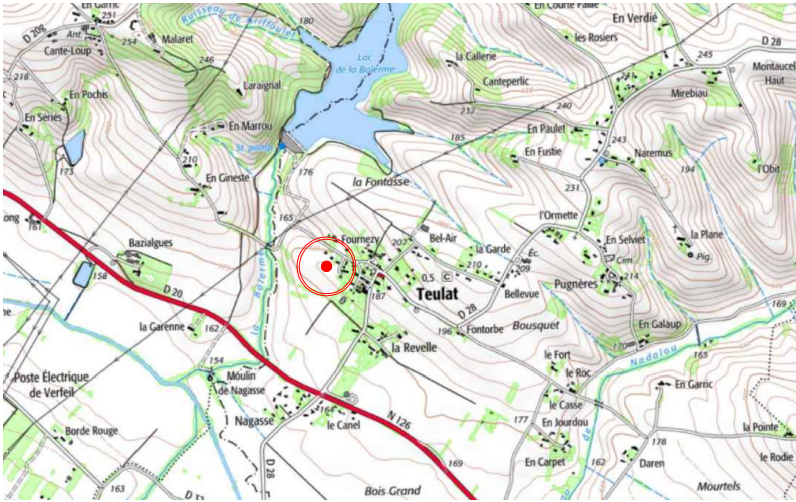

### Situation cadastrale

Commune : Teulat

Route de la Balermme



Section : ZI

Parcelle : 184

Superficie réelle : 768 m<sup>2</sup>

## PLAN D'ENSEMBLE

1/1000

 périmètre de l'opération  
 limite des lots

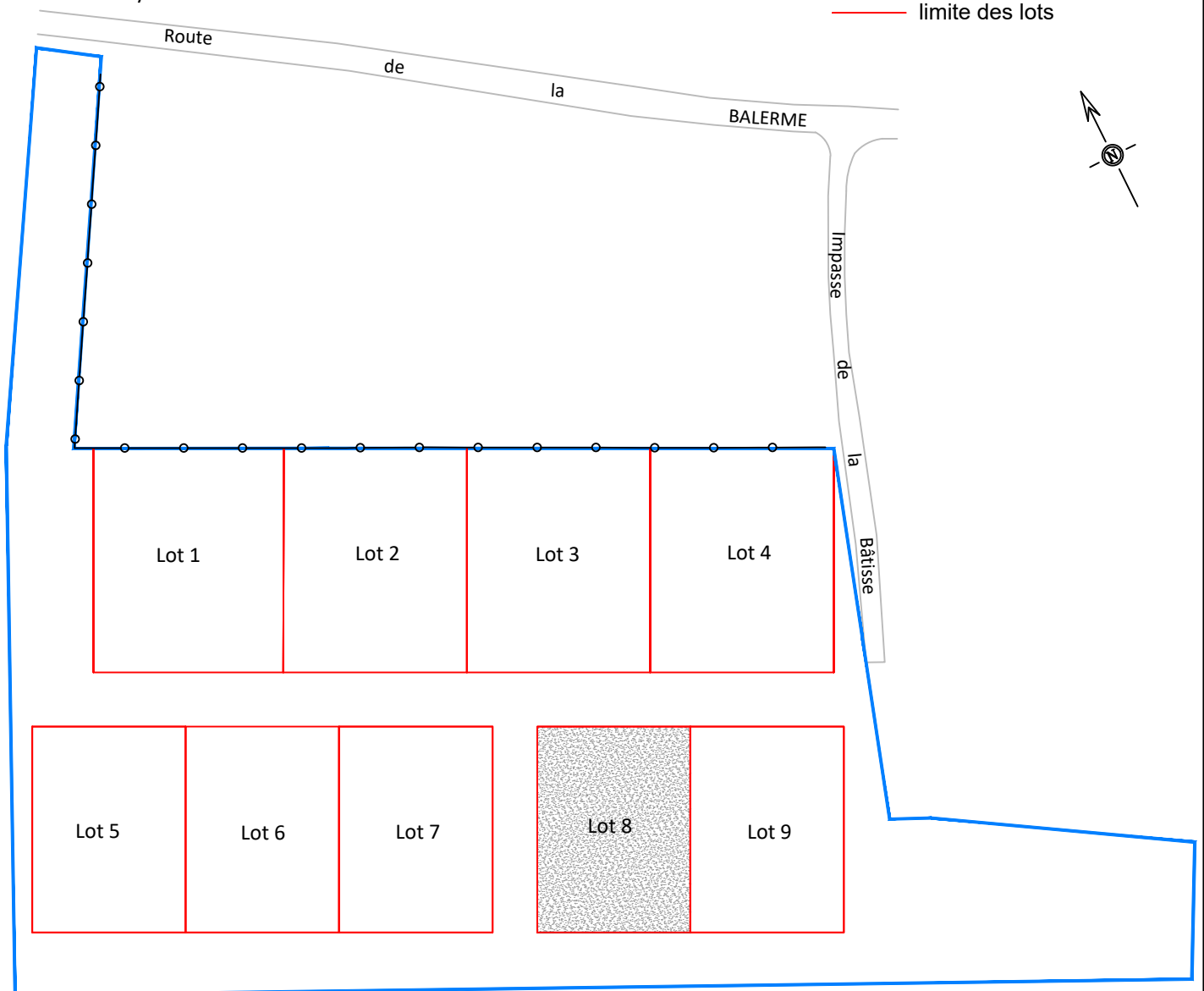

# LOTISSEMENT " TERRES DE PASTEL "

## PLAN DE VENTE PROVISOIRE DU LOT 8





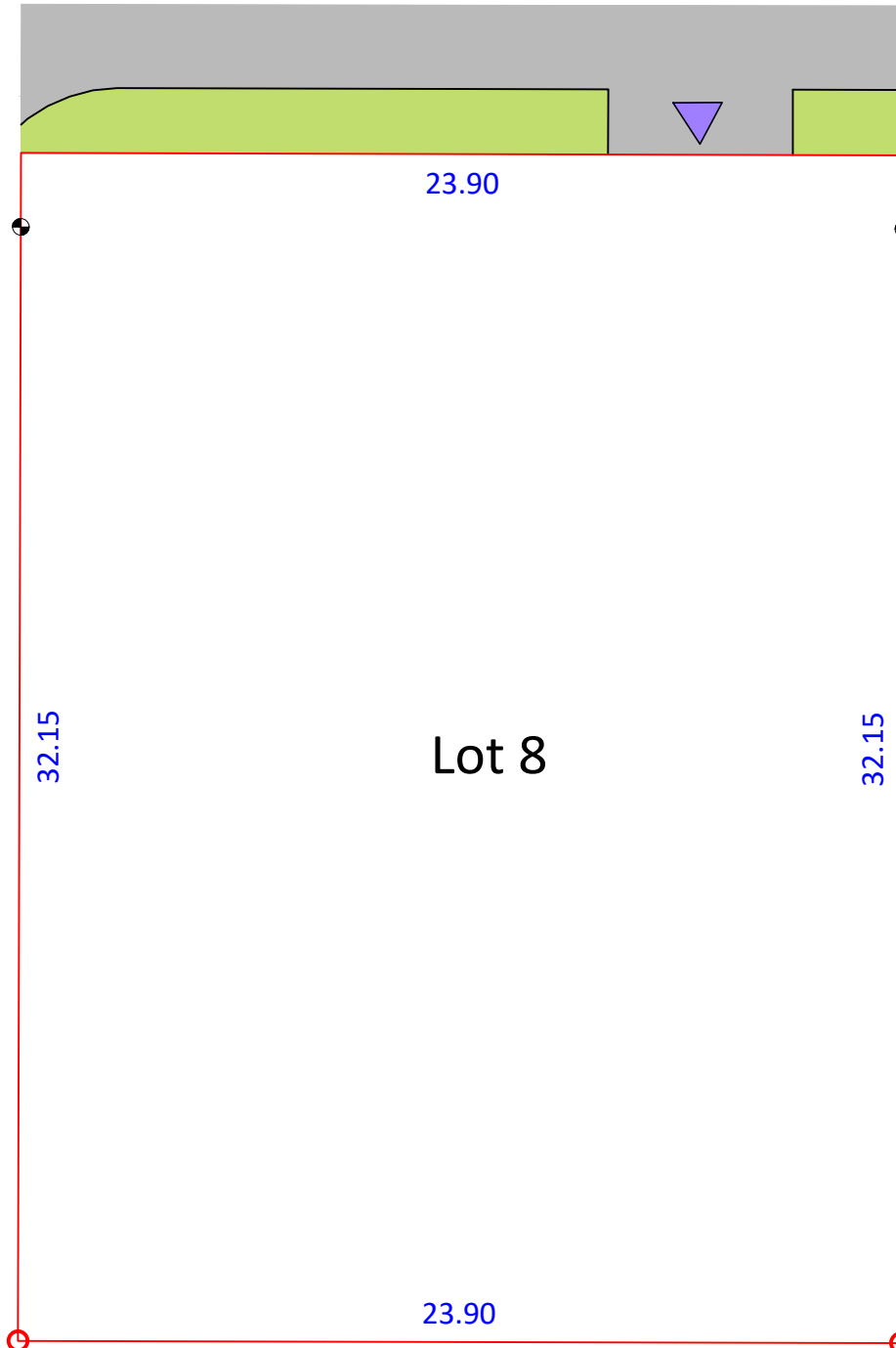
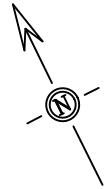



SAS SEETY  
20 avenue de l'Europe  
31520 Ramonville Saint Agne



### PLAN DE BORNAGE DU LOT ÉCHELLE 1/200

Fait à QUINT-FONSEGRIVES le 10 mars 2021

	Espaces verts	10.10	Cote de la limite du lot
	Voirie		Limite du lot
	Piquet en retrait de 2m de la voirie		Borne
			Accès

La matérialisation définitive des lots sera mise en place après réalisation de la voie